IT'S THE NEW LOOK ...

UK's OFFICIAL SEGA COMIC STARRING SONIC THE HEDGEHOG™

SONIC THE COMIC

WIN!
MEGA DRIVE 32X
& CHAOTIX PACK!

SONIC PIN-UP!

FREE!
STC PAD!

REE PAD MISSING?
LERT YOUR
EWSAGENT
OW!

£1.20 • Nº 58
18 AUGUST 1995

STC Archive

FORTNIGHTLY

YOUR GUIDE TO THE WORLD OF SONIC THE COMIC (STC) & SEGA. PRESENTED BY YOUR HOST, MEGADROID.

CONTROL ZONE

Hey, Boomers!

Welcome to the new-look *STC* and a new-look *me!* That's right, chums and chumesses, after two long years the humes-who-think-they're-in-charge decided I needed a major upgrade. It may be Megadroid v2.0 on the outside, but it's still the same old me on the inside!

Thanks to everyone who shelled out an extra five pee for this issue. I know you'll find it more than worth it. Apart from a new look to the cover and all our fab features (and me!) you've got an **STC Pad** to scribble your random thoughts on, a sensational compo to win a **Mega Drive 32X** and Knuckles' new **Chaotix** game, plus news of the **Sega Saturn** - now on sale. Techno Boomers will get a serious charge from *STC's* new e-mail system, **Speedtrack** (check out this page for more details).

As if that wasn't enough there's all the regular *STC* mega-stars - **Sonic, Knuckles, Sparkster** and **Kid Chameleon** in sizzling stories, plus there's a psychedelic **Super Sonic Pin-up**!

Things get even more exciting next issue. There's free ***STC* Transfers** and three brand new stories starting, including the first ever team-up of **Knuckles and Tails**!

Get your orders in now for *STC* ... the comic that's so hot it's cool!

Megadroid

STC GETS WIRED!

Introducing a great new way of keeping in touch with your favourite comic - *STC Speedtrack!*

Now your messages can be sent to us faster than Sonic himself! All you need is access to a computer, a modem and an e-mail service. Maybe you know a friendly adult (even your parents!) with these. Maybe your school has access to something like the Internet (what a great class project!). Whatever, type this e-mail address into your software -

stc@richb.demon.co.uk

Next, type your letter or message and send it - it's as easy as that! No stamp and no slogging down to the PO. The best messages will appear in *Speedlines* and win a prize!

We regret that *STC* Speedtrack cannot be used to answer technical enquiries or for help with games (though you can send your questions for *Q Zone* to it). *STC* Speedtrack is not associated with Sega.

MANAGING EDITOR: Richard Burton
EDITOR: Deborah Tate
DESIGNER: Gary Knight
ASSISTANT EDITOR: Andrey Wong
COVER: Carl Flint
PUBLISHER: Rob McMenemy

Published every other Saturday by Fleetway Editions Ltd., 25/31 Tavistock Place, London WC1H 9SU. Tel: 0171 344 6400. Sonic The Comic must not be sold for more than the selling price shown on the cover. Printed in Britain by William Gibbons & Sons Ltd., Willenhall, West Midlands. Covers printed by Sportsweek Bulkprint Printers Ltd., Colchester. Origination by David Bruce Graphics Ltd., London.

Copyright © Fleetway Editions Ltd., 1995. Copyright © Sega Enterprises Ltd., licensed by Copyright Promotions Ltd. Reproduction without permission strictly prohibited. Sparkster® copyright © Konami Co. Ltd. 1994. Reproduction without permission strictly prohibited.

Distributed by Seymour, Windsor House, 1270 London Road, Norbury, London SW16 4DH. Tel: 0181 665 2234 (Customer Services). Production: Sarah Colley. Advertising: Tom Glenister, Tel: 0171 344 6410. ISSN 0969 3041.

SEGA CHARTS COMPILED BY GALLUP (ELSPA)

↕ up/down RE/NEW entry ● non mover

MEGA DRIVE

1	●	THEME PARK
2	●	BRIAN LARA CRICKET
3	●	RUGBY WORLD CUP 1995
4	↑	FIFA SOCCER '95
5	RE	STREETFIGHTER 2 CHAMP EDITION
6	RE	WORLD CUP USA '94
7	↓	ROAD RASH 3
8	↓	WINTER OLYMPICS
9	●	MICRO MACHINES 2
10	RE	PGA TOUR GOLF 3

MEGA-CD

1	NEW	POWERMONGER
2	↑	FIFA INTERNATIONAL SOCCER
3	↓	MICKEY MANIA
4	NEW	EARTHWORM JIM
5	RE	LETHAL ENFORCERS
6	↓	BRUTAL: PAWS OF FURY
7	↓	REBEL ASSAULT
8	↓	WORLD CUP USA '94
9	RE	SPIDER-MAN V KINGPIN
10	↓	SNATCHER

MASTER SYSTEM

1	↑	SENSIBLE SOCCER
2	↑	COOL SPOT
3	NEW	WONDERBOY IN MONSTER WORLD 3
4	●	ROAD RASH
5	↑	DESERT SPEED TRAP
6	↑	STAR WARS
7	↓	BRAM STOKER'S DRACULA
8	RE	BATMAN RETURNS
9	↓	SONIC THE HEDGEHOG 2
10	RE	SONIC CHAOS

GAME GEAR

1	●	SONIC THE HEDGEHOG 2
2	●	WINTER OLYMPICS
3	RE	DESERT SPEED TRAP
4	●	PGA TOUR GOLF 2
5	↓	JAMES POND 2 - ROBOCOD
6	↑	BATMAN RETURNS
7	RE	ASTERIX AND THE SECRET MISSION
8	RE	MICRO MACHINES 2
9	↓	F15 STRIKE EAGLE 2
10	↓	SONIC CHAOS

SONIC THE HEDGEHOG

The Rampage of Mekanik

PART 2

Script: LEW STRINGER
Art: NIGEL KITCHING/ JOHN BURNS
Lettering: ELLIE DE' VILLE

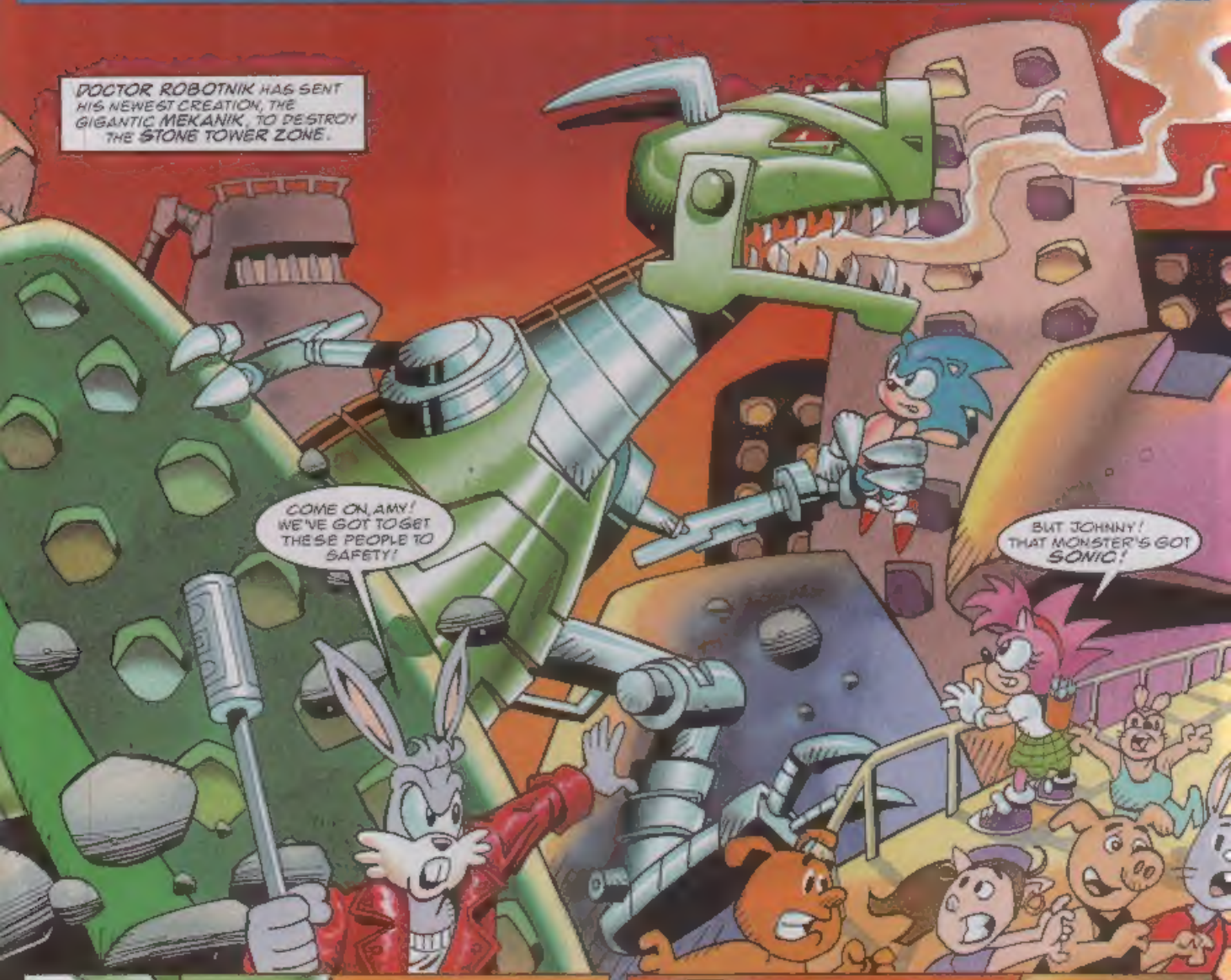

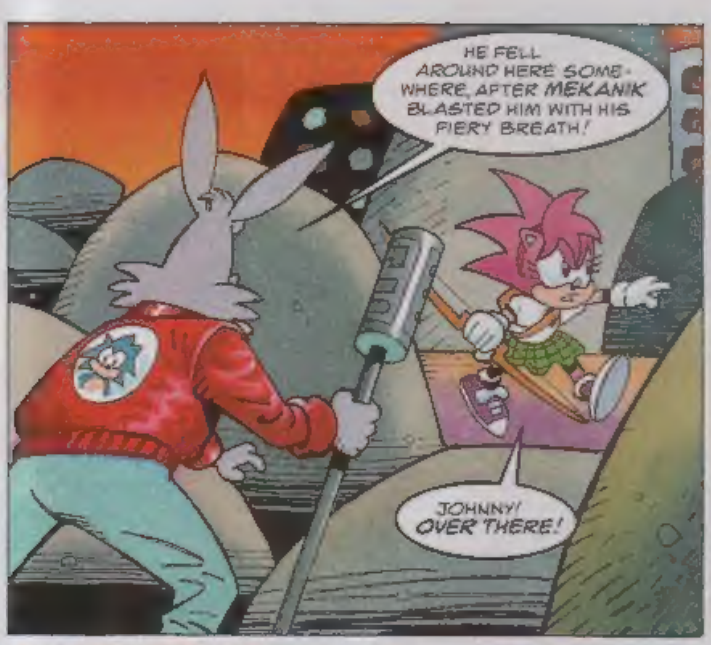
HE FELL AROUND HERE SOMEWHERE, AFTER MEKANIK BLASTED HIM WITH HIS FIERY BREATH!
JOHNNY! OVER THERE!

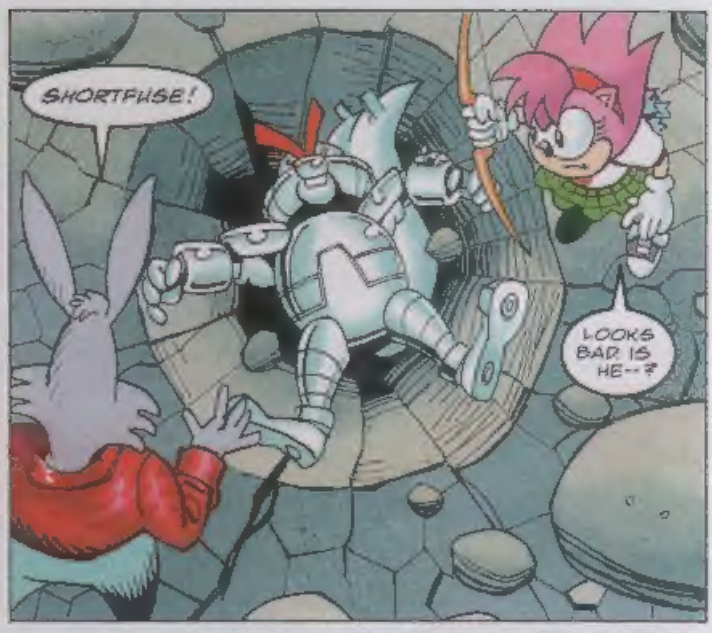
SHORTFUSE!
LOOKS BAD IS HE--?

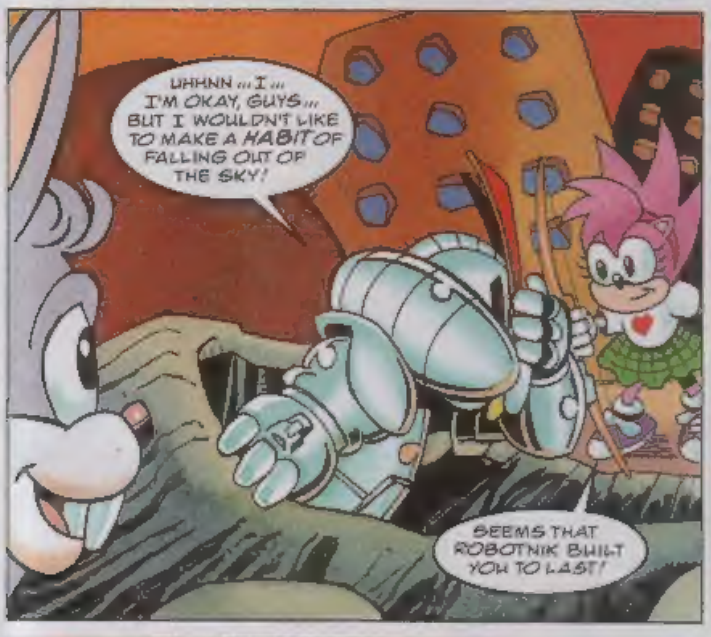
UHHNN ... I ... I'M OKAY, GUYS ... BUT I WOULDN'T LIKE TO MAKE A HABIT OF FALLING OUT OF THE SKY!
SEEMS THAT ROBOTNIK BUILT YOU TO LAST!

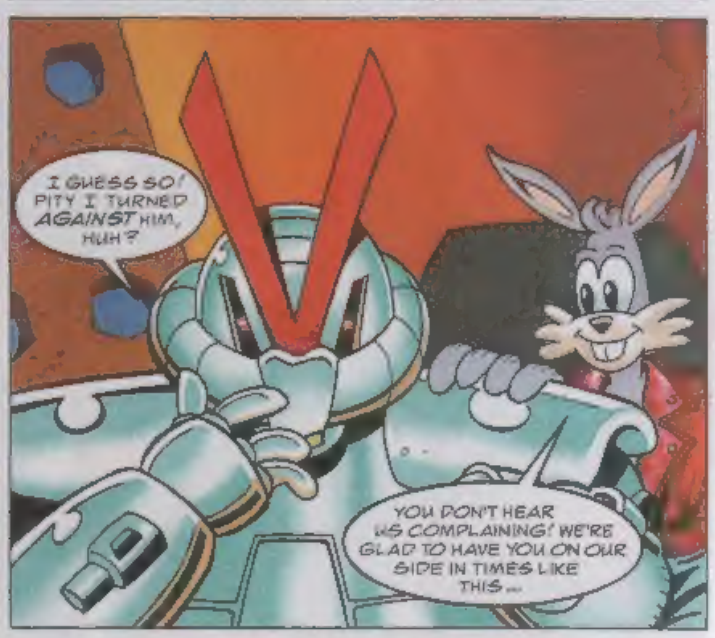
I GUESS SO! PITY I TURNED AGAINST HIM, HUH?
YOU DON'T HEAR US COMPLAINING! WE'RE GLAD TO HAVE YOU ON OUR SIDE IN TIMES LIKE THIS ...

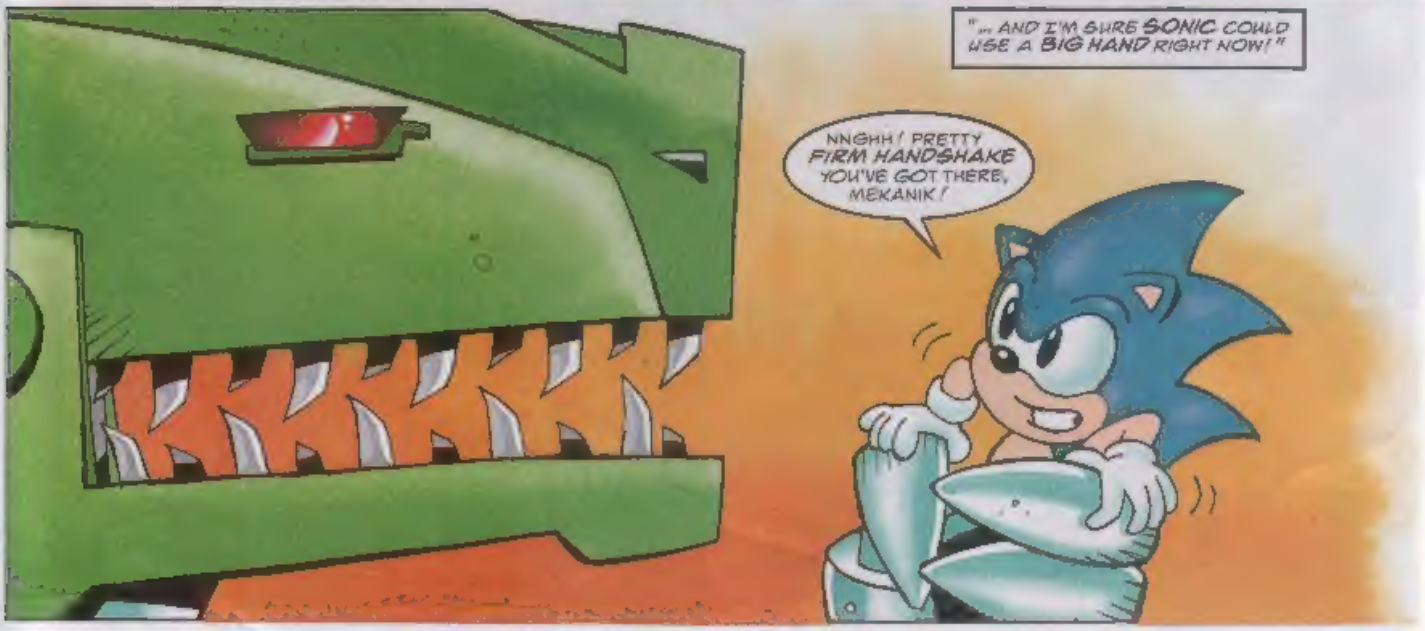
"... AND I'M SURE SONIC COULD USE A BIG HAND RIGHT NOW!"
NNGHH! PRETTY FIRM HANDSHAKE YOU'VE GOT THERE, MEKANIK!
KKKKKKK

I WASN'T PLANNING ON STAYING FOR LUNCH! HOPE I GIVE YOU INDIGESTION!

RRAAGH!
FZAPP!
JUMP, SONIC!
JUST IN TIME! I WAS RUNNING OUT OF COOL ONE-LINERS!

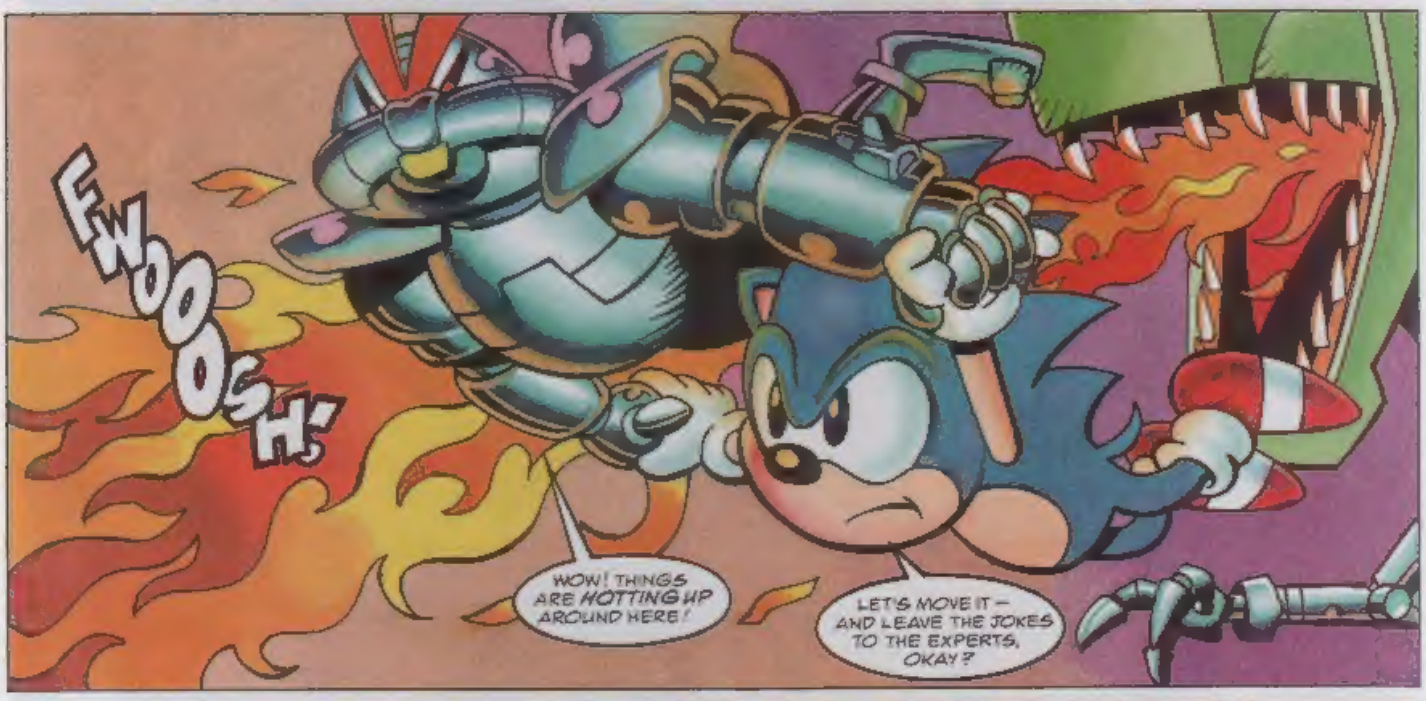
FWOOOSH!
WOW! THINGS ARE HOTTING UP AROUND HERE!
LET'S MOVE IT — AND LEAVE THE JOKES TO THE EXPERTS, OKAY?

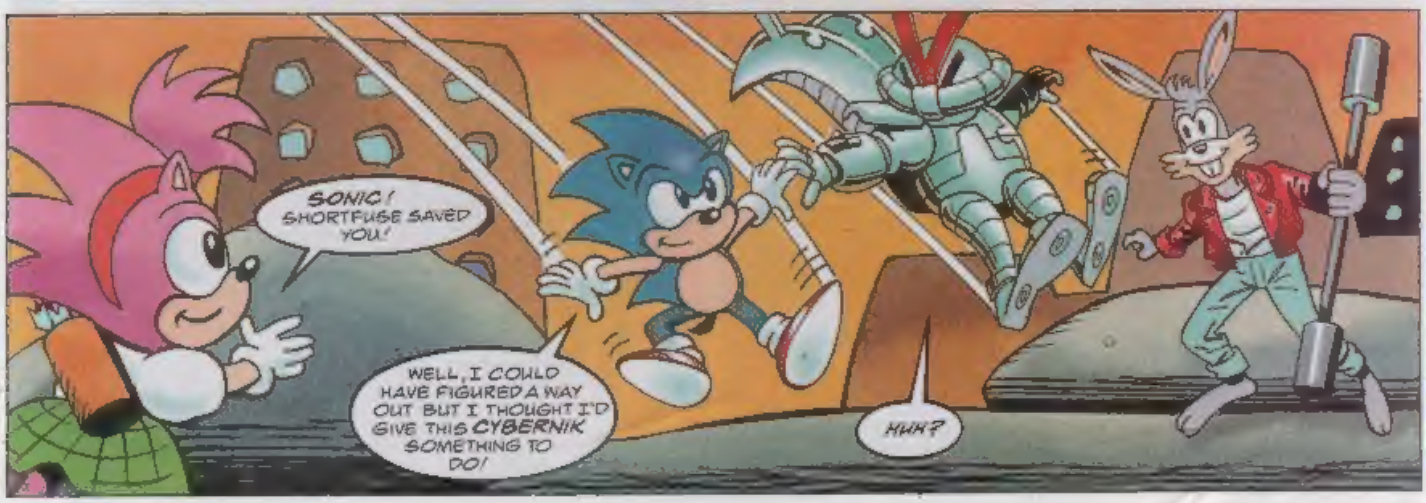
SONIC! SHORTFUSE SAVED YOU!
WELL, I COULD HAVE FIGURED A WAY OUT BUT I THOUGHT I'D GIVE THIS CYBERNIK SOMETHING TO DO!
HUH?

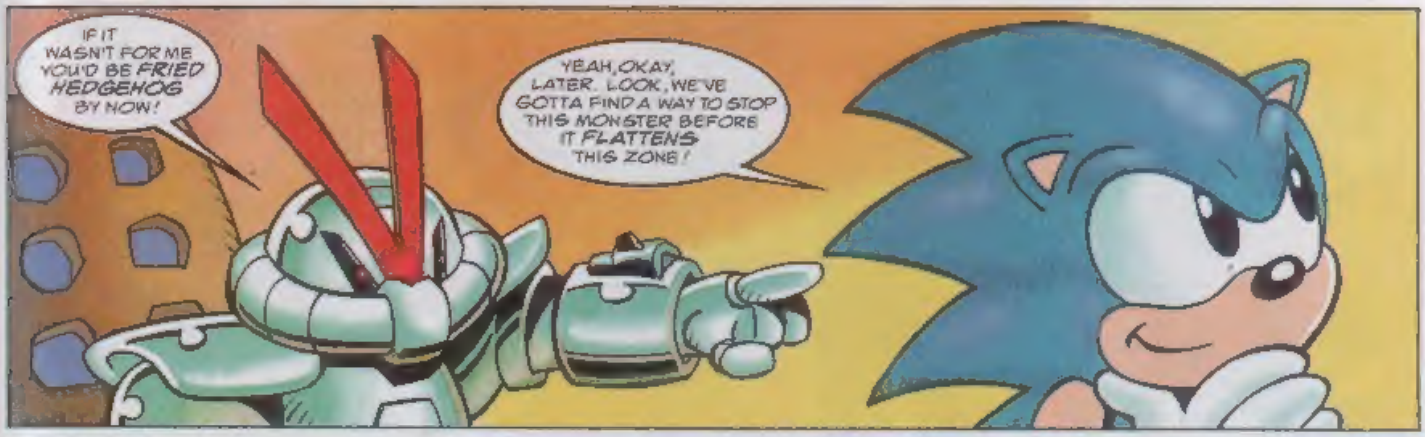
IF IT WASN'T FOR ME YOU'D BE FRIED HEDGEHOG BY NOW!
YEAH, OKAY, LATER. LOOK, WE'VE GOTTA FIND A WAY TO STOP THIS MONSTER BEFORE IT FLATTENS THIS ZONE!

I MANAGED TO FIRE A BOLT BETWEEN HIS ARMOUR PLATING EARLIER,* BUT OTHERWISE HE'S INVINCIBLE!
FROM THE OUTSIDE MAYBE... BUT NOT THE INSIDE!
* S.T. LAST ISSUE

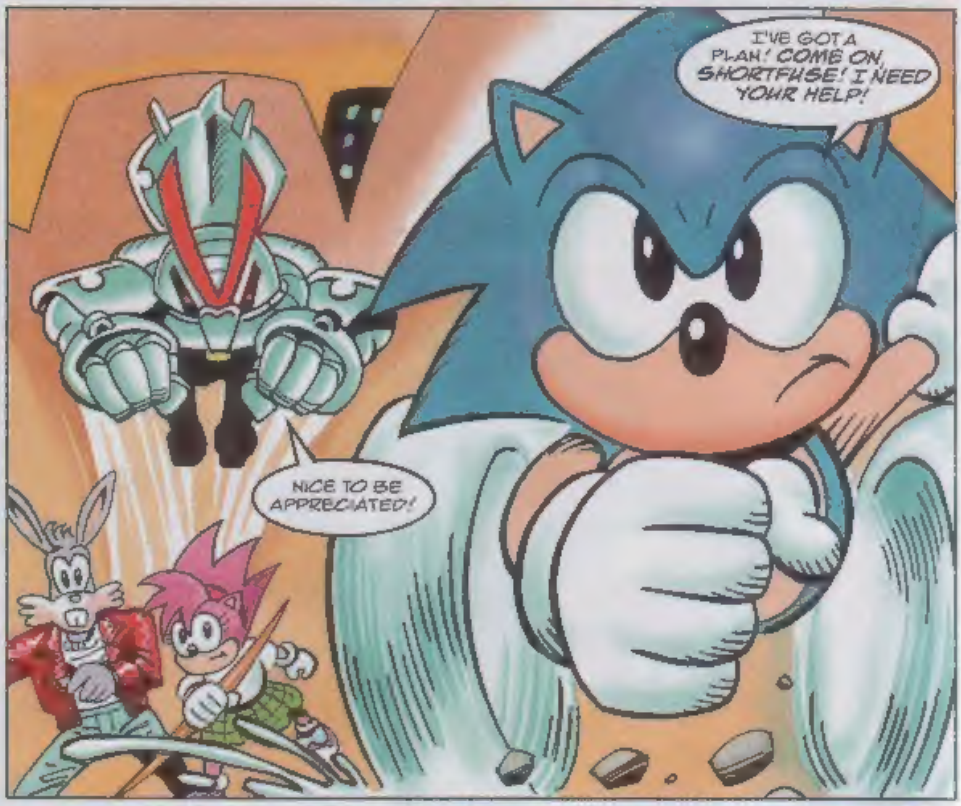
I'VE GOT A PLAN! COME ON, SHORTFUSE! I NEED YOUR HELP!
NICE TO BE APPRECIATED!

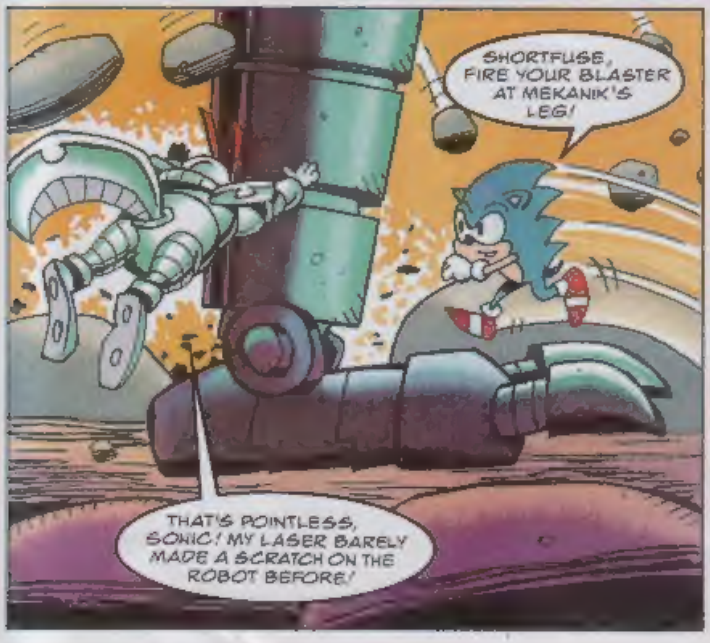
SHORTFUSE, FIRE YOUR BLASTER AT MEKANIK'S LEG!
THAT'S POINTLESS, SONIC! MY LASER BARELY MADE A SCRATCH ON THE ROBOT BEFORE!

TRUE, BUT MAYBE IF YOU CONCENTRATE YOUR FIRE ON ONE AREA, IT'LL WEAKEN THE METAL!
OKAY, NOW WHAT?
FZAMM!
FZAMM!

NOW IT'S MY TURN!
ZOOM!
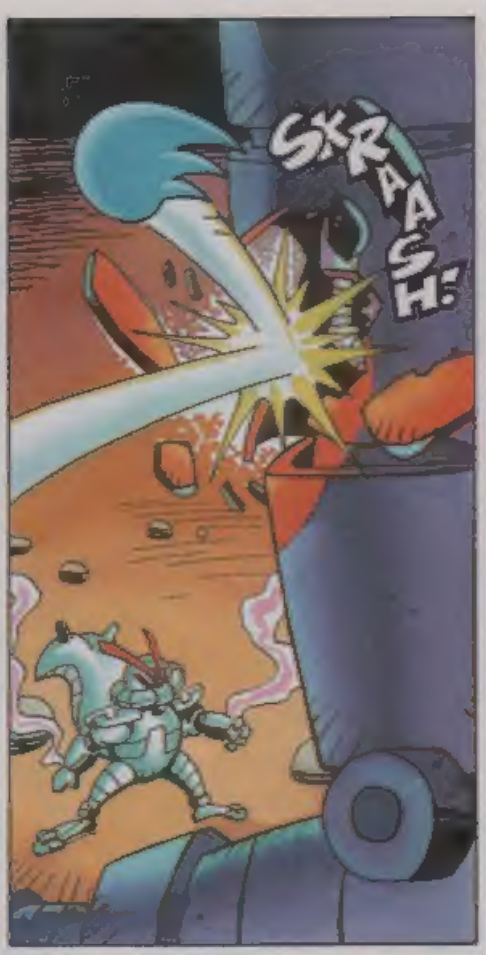
SKRASH!
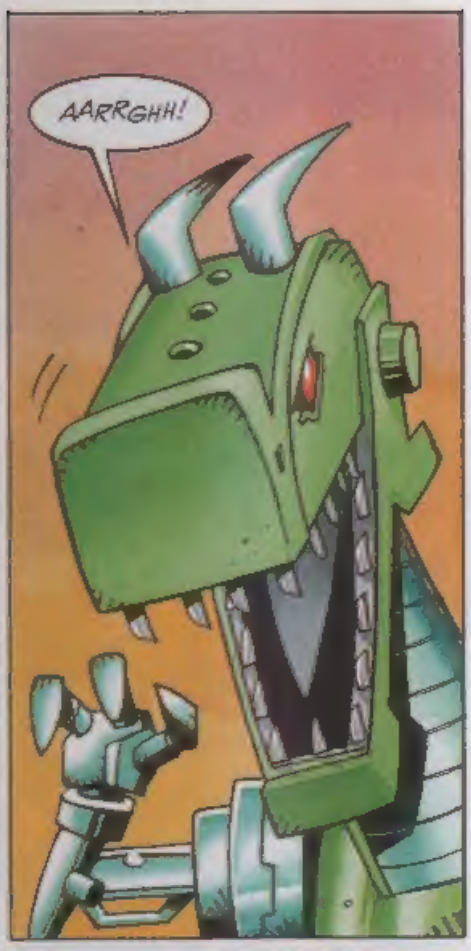
AARRGHH!

OKAY, WE DID A TINY BIT OF DAMAGE. NOW WHAT?
YOU KEEP MEKANIK BUSY! I'LL TAKE CARE OF THINGS FROM IN HERE!

FRAZZLE!
GEE, I GET ALL THE EASY JOBS... I WISH!

INSIDE THE HUGE ROBOT...
TYPICAL SHODDY WORK BY ROBOTNIK! IMPRESSIVE JOB ON THE OUTSIDE, BUT RUBBISH INSIDE!
LOOK! THERE'S SOMETHING WRONG WITH MEKANIK!
HE'S... SHAKING!
HE'S FALLING APART! RUN!
TINK!
CRASH!
THOOMM!

WHEN THE DUST CLEARS...
WOW! HOW DID YOU DO THAT, SONIC?
I USED MY SUPER-SPEED TO CAUSE VIBRATIONS INSIDE HIM! HE LITERALLY SHOOK HIMSELF APART!
HEH! NO MATTER HOW BIG THEY ARE, BADNIKS ALWAYS GET BAD VIBES WHEN I'M AROUND!
AHEM.
YEAH, OKAY, YOU HELPED TOO!

TIME FOR ME TO GO! GOOD WORKING WITH YOU, SONIC!
THANKS, BUDDY! OLD EGG-BUTT MUST BE HOPPING MAD BY NOW!

SURE ENOUGH, IN CITADEL ROBOTNIK, A CERTAIN EVIL DOCTOR IS FAR FROM HAPPY...
THAT HEDGEHOG AND THAT RENEGADE BADNIK DESTROYED MY MEKANIK! DO YOU KNOW HOW MUCH THAT GIANT ROBOT COST, GRIMER?
UM... MOST OF IT CAME FROM THE TAXPAYERS I BELIEVE, SIR?

PERHAPS IT'S TIME I CHANGED MY TACTICS. GRIMER! TOOK SOME OF THE STRAIN OFF MY SHOULDERS... PERHAPS IT'S TIME TO BEGIN WORK ON... PROJECT BRUTUS!
WHAT IS PROJECT BRUTUS? STAY TUNED, BOOMERS, AND YOU'LL FIND OUT... SOON!

SEGA'S SUMMER SATURN SENSATION!

SATURN ARRIVES EARLY
NEW DEALS FOR MD, MCD AND 32X

The Saturn is finally here! Sega stunned the gaming world last month by launching the long-awaited 32-bit super system in its official UK version. They managed to keep the launch a closely-guarded secret until the last minute with most people expecting an Autumn arrival. But, from July 8th, the Sega Saturn was available to buy across the counter for £399.99. Initially, supplies of the wonder machine will be limited but expect a big build-up in time for the all-important Christmas market.

Back-Up Memory Module. Provides 512K of RAM for storing game saves.

Games also are appearing slowly. The high-rep titles *Virtua Fighter* and *Daytona USA* are out now; *Clockwork Knight*, *Panzer Dragoon* and *Sega International Victory Goal* will be along soon. Again, expect a blizzard of games in time for Christmas.

To control these games the Sega Saturn features one of the most comprehensive ranges of peripherals seen on any console. Feast your eyes on the pictures on this page for a taste of ultimate control!

Saturn Control Pad. Sleek, smooth. A fistful of control!

MEGA DEALS

If the news of the Saturn wasn't enough Sega also announced some amazing new deals for the Mega Drive range

Arcade Racer. The ultimate accessory for Daytona USA drivers. Look out Schumacher

MEGA DRIVE
Now down to £99.99 with a special cartridge containing six of Sega's classic games (*Revenge of Shinobi, Golden Axe, Super Hang On, Streets of Rage, Columns* and *World Cup Italia '90*)

MEGA CD
New pack with *Eternal Champions CD*. No price available as of going to press.

MEGA DRIVE 32X
New pack with *Chaotix* game, around £150.00. See the Comp below for details on how to win one of these packs

Virtua Stick. Rapid control. 8 buttons. All the control you could wish for

MEGA COMPO!

WIN! A SEGA MEGA DRIVE 32X

***PLUS* KNUCKLES' OWN GAME ...**

CHAOTIX

Longing for that much needed power boost but your piggy banks strapped for cash? Want to know how to get your hands on a Sega **Mega Drive 32X**? Well, thanks to these generous humes at Sega, *STC* could be your very own fairy godmother as we not only have one up for grabs, but we're also giving away a copy of the **Knuckles Chaotix** game.

All you have to do is answer the following question:-

Q: What is the name of the Chaotix character shown below?

Write your answers on a postcard or sealed down empty envelope, with your name and address (clearly marked) and post it to:

MEGA DRIVE 32X COMPO,
SONIC THE COMIC,
25-31 TAVISTOCK PLACE,
LONDON WC1H 9SU.

All entries to arrive no later than the closing date of Friday, 25 August 1995.

The first correct entry pulled from the *STC* blow-up paddling pool will be the proud owner of a **Mega Drive 32X** plus **Chaotix** game.

REVIEW ZONE

YOUR GUIDE TO NEW GAMES RELEASED FOR THE SEGA SYSTEMS

SYC'S RATING SYSTEM

[illegible] - [illegible]
70-80 = FUN CITY

[illegible] - [illegible]
OVER 90 = MEGA CITY

STREET RACER

MD MEGA DRIVE

GAME TYPE: RACING
PLAYERS: 1-4
PUBLISHER: UBI SOFT
PRICE: £44.99

In my opinion, **Street Racer** is one of the best racing games the Mega Drive has ever seen. It's better than *Micro Machines 2* and Nintendos (who?) *Super Mario Kart* plus it features plenty of options including three different games and a secret bonus game.

You begin by selecting either one or two players, but if you have an adaptor up to four players can race using an impressive four-player split-screen game; this is the first Mega Drive game ever to implement such a feature and it's superb.

Street Racer offers several modes of play including Practice, Head-to-Head, Championship, Rumble and Soccer. The Soccer game allows you to play a simple but fun 3D football game with each player using a car to try and score. There are even three different types of playing surface including Indoor, Outdoor and Ice.

The main game features eight different drivers each with various abilities. You are ready to play once your driver has been selected. You start off playing for the Silver Cup and continue racing on up to 24 tracks. Each track is very well designed and features themes ranging from a desert to a ghostly transylvanian road. Graphically, **Street Racer** is simply stunning. The speed at which the road moves is really impressive and the animation is almost perfect and needs to be seen!

Folk doubted that a 3D racing game would be possible on a Mega Drive but Vivid Images (the programmers) have proved everyone wrong. This game has to be a candidate for the best ever Mega Drive racing game!

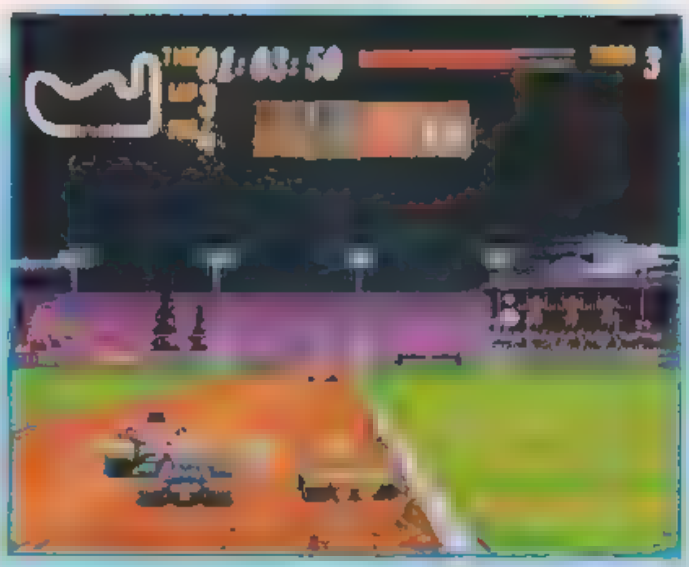

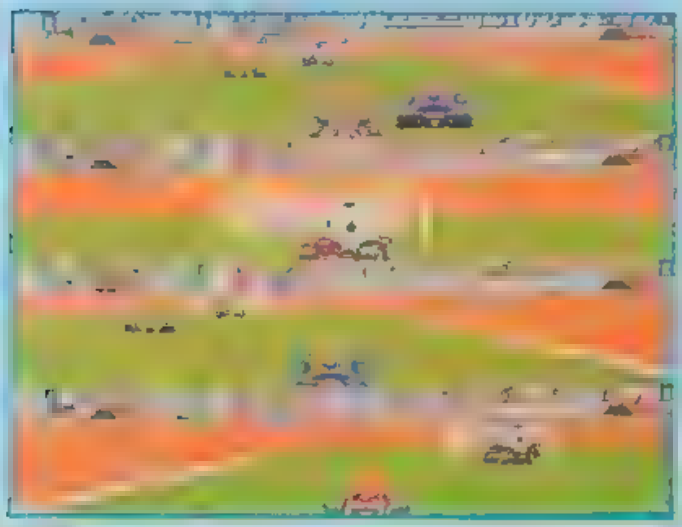

FINAL VERDICTS

RAVES
Super fast, thrilling & [illegible] fun!

GRAVES
Won't take long to complete all 24 tracks!

GRAPHICS	94
SOUND	86
PLAYABILITY	92
OVERALL	[illegible]

THIS WAS SUPPOSED TO BE A SIMPLE RESCUE MISSION. ENTER THE
BUT LIKE EVERYTHING IN THIS VIRTUAL REALITY, IT GOT MORE COMPLICATED
I'D BE TRAPPED TOO, IF I WAS STILL CASEY A KID LIKE THEM. BUT I'M KID CHAMELEON!
CYCLONE! MIGHTY MASTER OF THE ELEMENTS! LORD OF THE STORM!
KID CHAMELEON
PART 5
Script: MICHAEL COOK
Art: BRIAN WILLIAMSON, STEVE WHITE
Lettering: TOM FRAME

PREPARE TO BE BLOWN AWAY!
GOT TO FREE THESE KIDS THEN FIND BRAD
FLEE THE IRON TYRANTS MY CHILDREN THEY ARE NOT SO BRAVE WHEN THEY FACE
AND MY LIGHTNING POWER
CYCLONE SEEKS EXIT FROM THIS REALM AND VENGEANCE FOR YOUR PRISONERS WHERE IS THE ONE I SEEK WHERE
CHIEF WARDER'S QUARTERS ARE IN THE EAST
WHAT AM GONNA D

YOU HAVE SOLE RESPONSIBILITY FOR YOUR PRISONERS IF THEY ESCAPE YOU WILL ANSWER TO ME
IN DON MY BEST VOICE

BUT THIS GUY'S PULLING POWER OUT OF THIN AIR
ENOUGH! YOU HAVE CHOSEN YOUR DESTINY AND YOU MUST TTZZZZ!

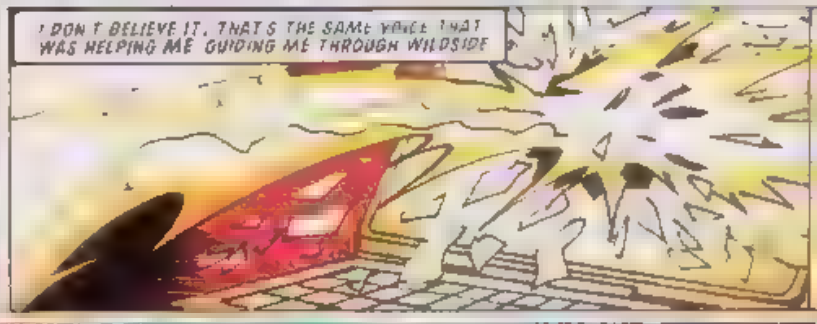
I DON'T BELIEVE IT. THAT'S THE SAME VOICE THAT WAS HELPING ME GUIDING ME THROUGH WILDSIDE

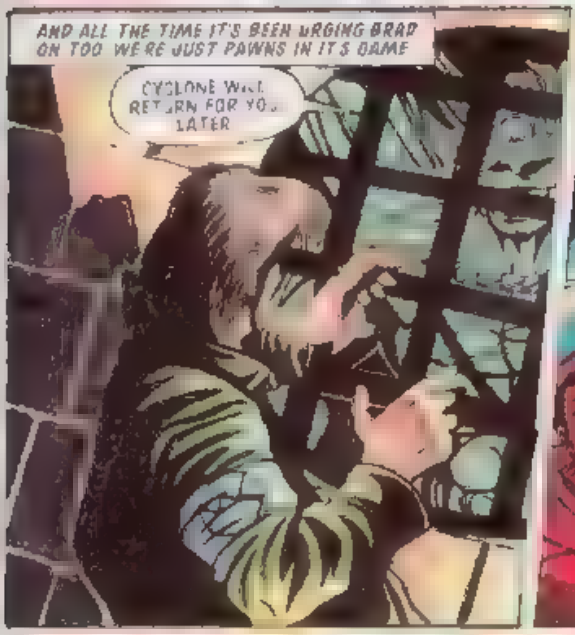
AND ALL THE TIME IT'S BEEN URGING BRAD ON TOO WE'RE JUST PAWNS IN IT'S GAME
CYCLONE WILL RETURN FOR YOU LATER

BUT FIRST YOUR CAPTIVES MUST BE SET FREE

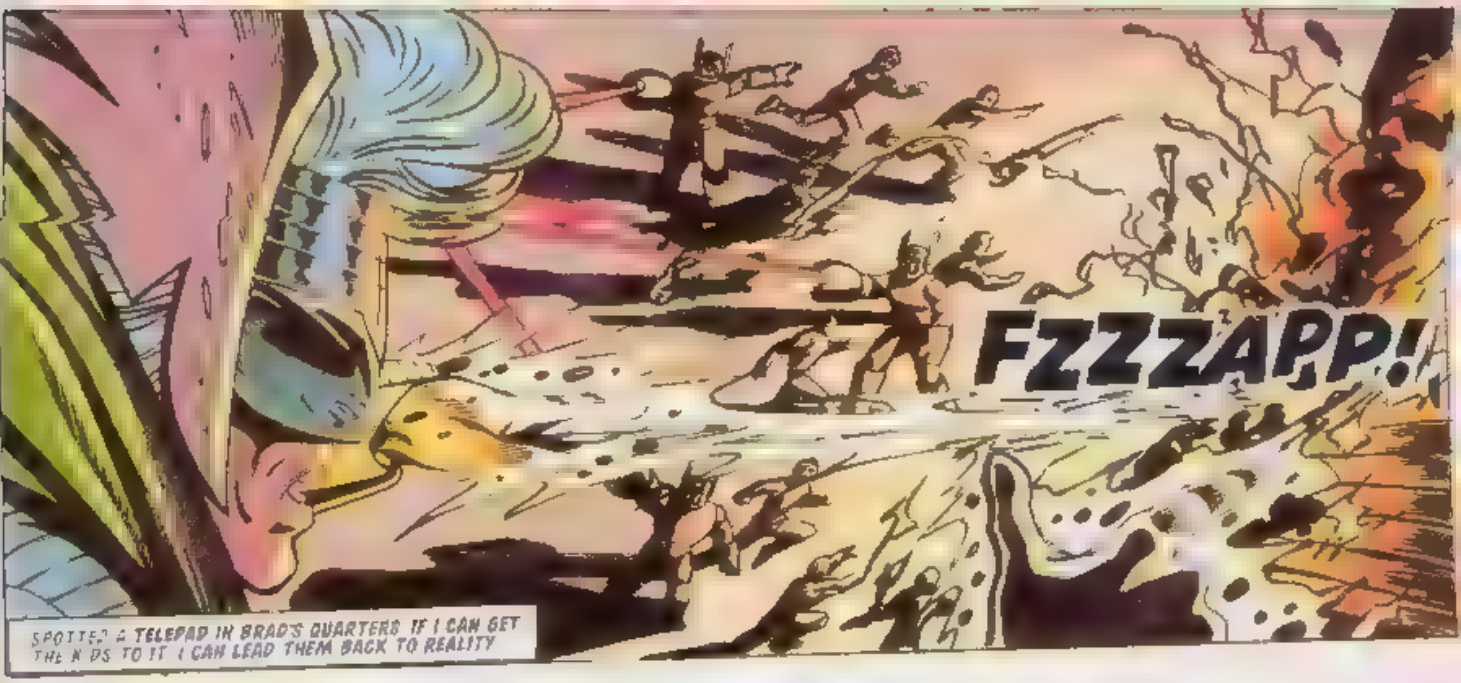
FZZZAPP!
SPOTTED A TELEPAD IN BRAD'S QUARTERS IF I CAN GET THE KIDS TO IT I CAN LEAD THEM BACK TO REALITY

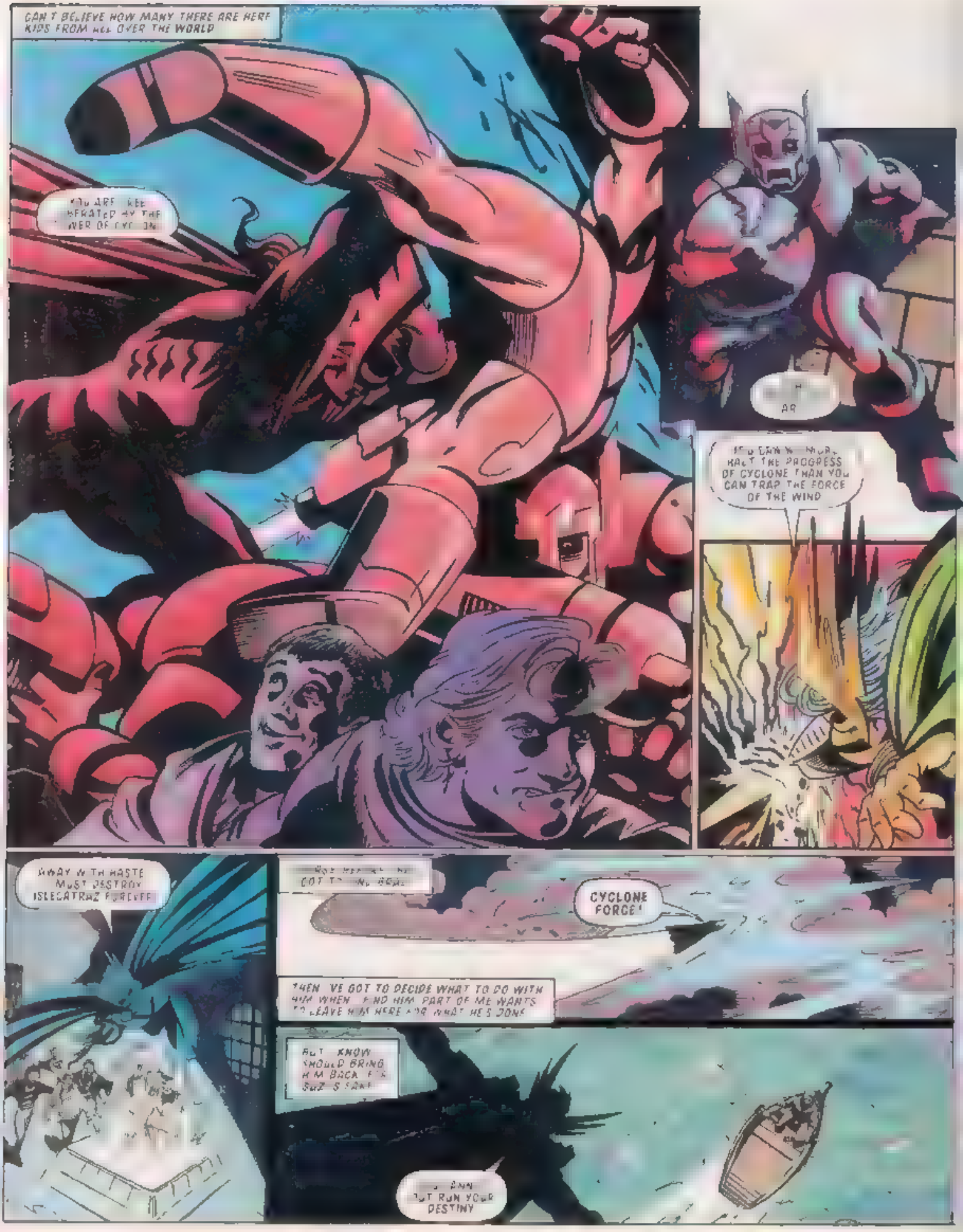
CAN'T BELIEVE HOW MANY THERE ARE HERE KIDS FROM ALL OVER THE WORLD
YOU ARE LIBERATED BY THE POWER OF CYCLONE
AR
YOU CAN'T MORE HALT THE PROGRESS OF CYCLONE THAN YOU CAN TRAP THE FORCE OF THE WIND
AWAY WITH HASTE MUST DESTROY ISLE CATRAZ FOREVER!
CYCLONE FORCE!
THEN WE'VE GOT TO DECIDE WHAT TO DO WITH HIM WHEN I FIND HIM PART OF ME WANTS TO LEAVE HIM HERE FOR WHAT HE'S DONE
BUT I KNOW I SHOULD BRING HIM BACK FOR SUZI'S SAKE
YOU CAN'T RUN YOUR DESTINY

YOU HAVE IMPRISONED YOUR FELLOWS AND MADE THEM SLAVES
I LOOK IN NOT A HERO LIKE YOU I WAS SCARED YOU'VE GOT TO FORGIVE ME
WE ALL HAVE A CHOICE
BUT I'M JUST A SCHOOLBOY
C CASEY ?
THE THING YOU SEEK THE MOST

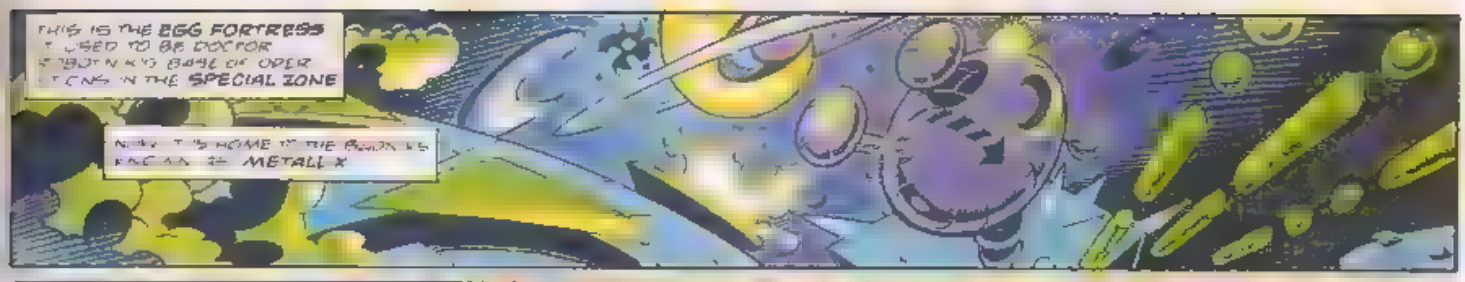
THIS IS THE EGG FORTRESS
SPECIAL ZONE
METALLIX

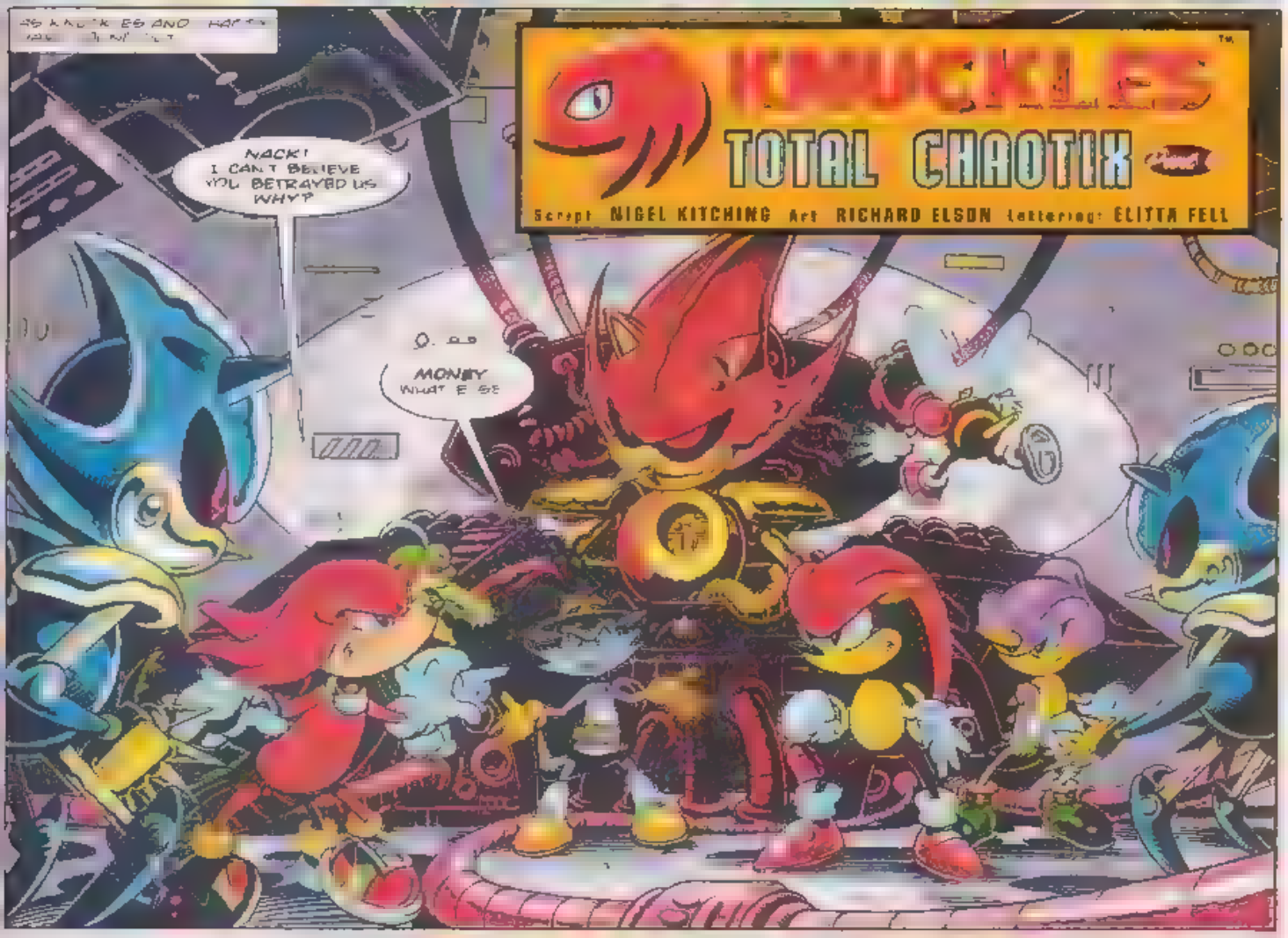
KNUCKLES
TOTAL CHAOTIX
Script NIGEL KITCHING Art RICHARD ELSON Lettering: ELITTA FELL
NACK! I CAN'T BELIEVE YOU BETRAYED US WHY?
MONEY WHAT ELSE

WE COULD NOT HAVE CAPTURED THE OMNI-VIEWER WITHOUT YOUR HELP NACK YOU GAVE US THE ACCESS CODES ENABLING US TO BREAK INTO HIS SYSTEMS
ALSO YOU TRICKED YOUR COMPANIONS INTO WALKING INTO A TRAP

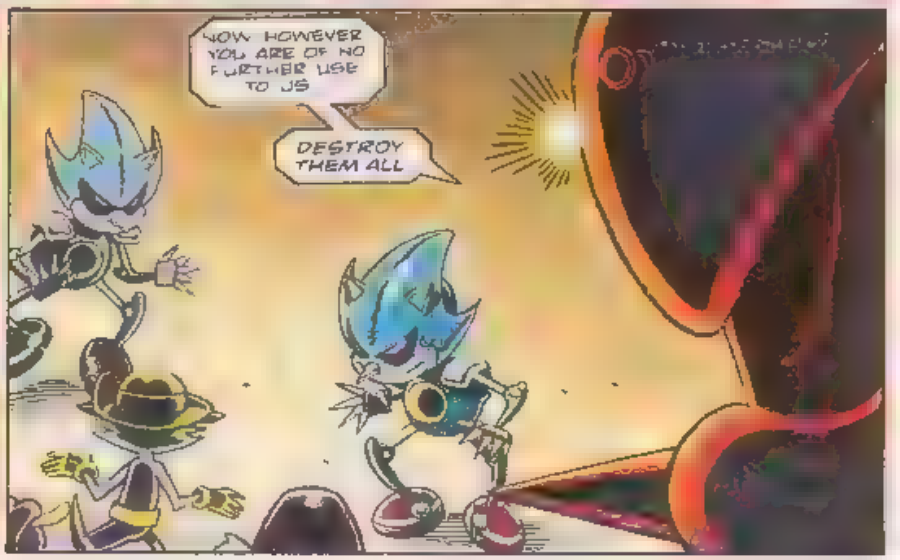
NOW HOWEVER YOU ARE OF NO FURTHER USE TO US
DESTROY THEM ALL

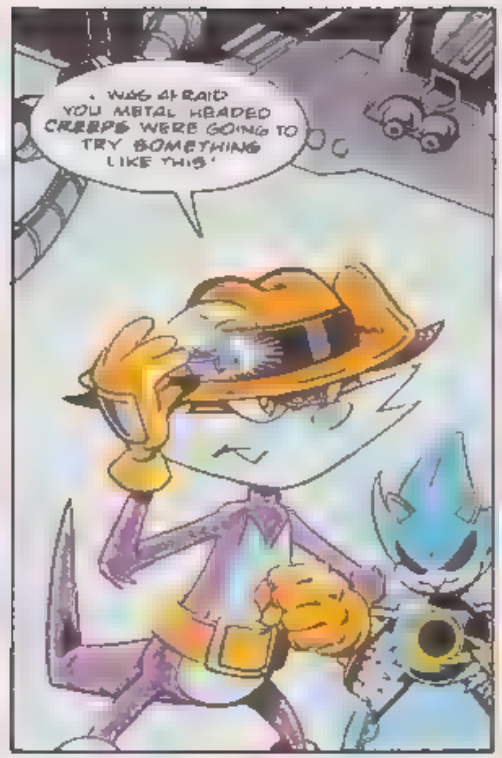
I WAS AFRAID YOU METAL HEADED CREEPS WERE GOING TO TRY SOMETHING LIKE THIS!

I JUST NEED A SECOND WHILE THIS DISRUPTER ENLARGES TO ITS FULL SIZE AND THEN WE'LL JUST SEE WHO DESTROYS WHOM

AAAAGH!
ZZAK!
TARGET ELIMINATED

I DON'T KNOW WHAT THIS THING IS BUT THE METALLIXES DON'T SEEM TO LIKE THE LOOK OF IT

NOW IF I CAN ONLY FIGURE OUT HOW IT WORKS BEFORE ONE OF THESE BADNIKS ZAPS ME

AH! I THINK I'VE GOT IT!
TAK
TAK
TAK
TAK

ALERT ALERT. ALL SYSTEMS SHUTTING DOWN
AMAZING! THAT ONE DEVICE HAS TOTALLED THEM ALL!
YEAH NACK WASN'T TAKING ANY CHANCES VECTOR HEY HE WAS HIT! BEPIO IS HE?
HE'S GOING TO BE OKAY HE DIDN'T TAKE THE FULL FORCE OF THAT BEAM!
OKAY, I'VE DOWN LOADED THE OMNI-VIEWER FROM THEIR SYSTEM
YOU ALL RIGHT PAL?
THERE'S SOME DAMAGE TO MY SYSTEM DIRECTORY BUT YES I SEEM TO BE FULLY OPERATIONAL!
RIGHT, LET'S GET THE HECK OUT OF HERE!
RIGHTY-DIDDLY-DO! IT CAN'T BE SOON ENOUGH FOR ME

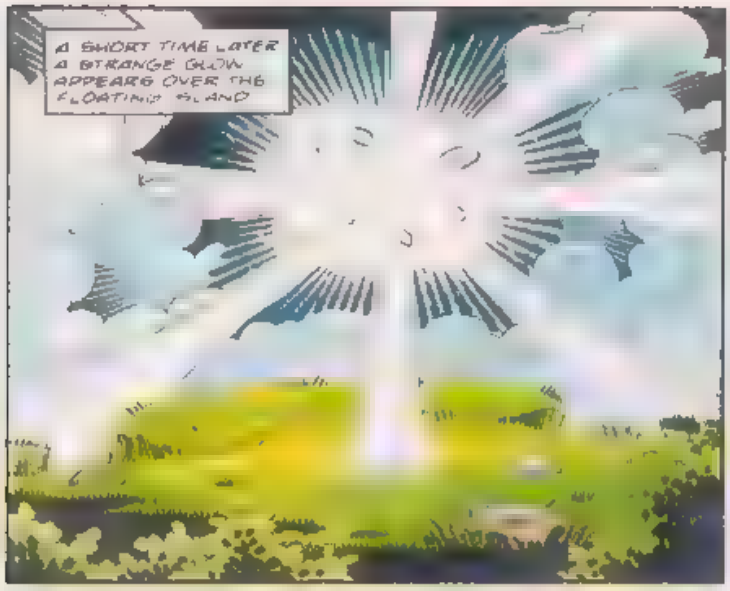
A SHORT TIME LATER A STRANGE GLOW APPEARS OVER THE FLOATING ISLAND

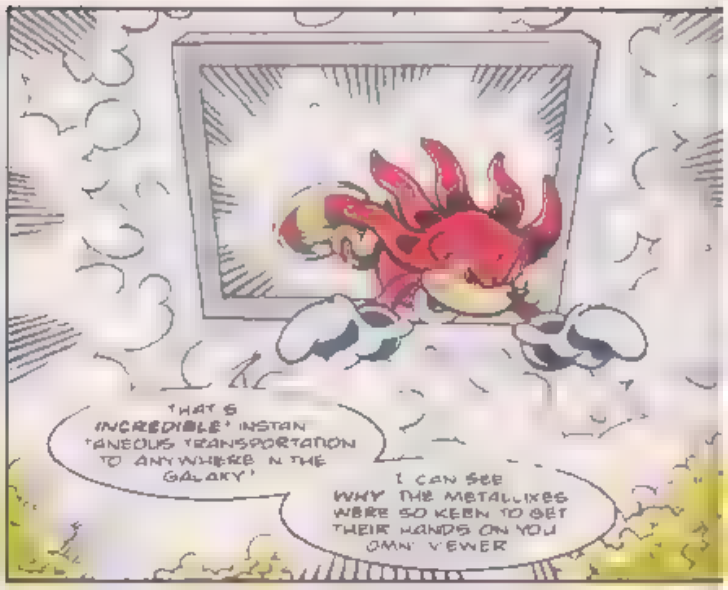
THAT'S INCREDIBLE! INSTANTANEOUS TRANSPORTATION TO ANYWHERE IN THE GALAXY!
I CAN SEE WHY THE METALLIXES WERE SO KEEN TO GET THEIR HANDS ON YOU, OMNI VIEWER

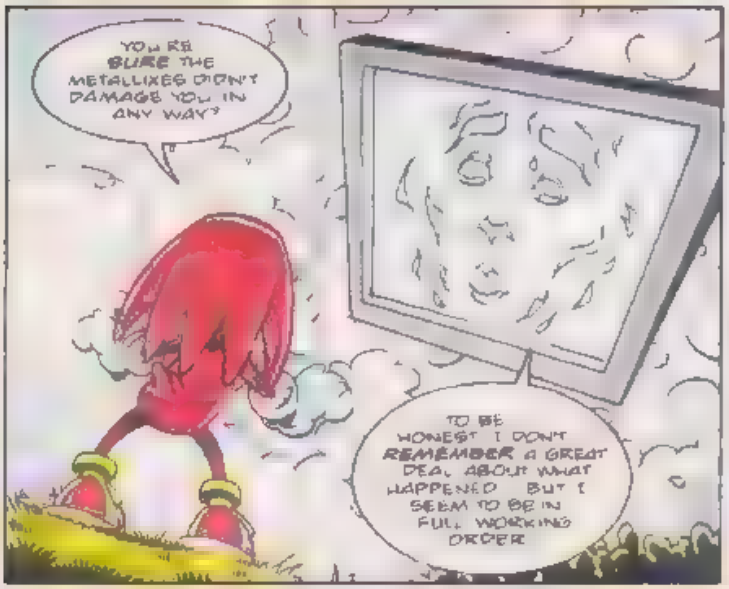
YOU'RE SURE THE METALLIXES DIDN'T DAMAGE YOU IN ANY WAY?
TO BE HONEST I DON'T REMEMBER A GREAT DEAL ABOUT WHAT HAPPENED. BUT I SEEM TO BE IN FULL WORKING ORDER

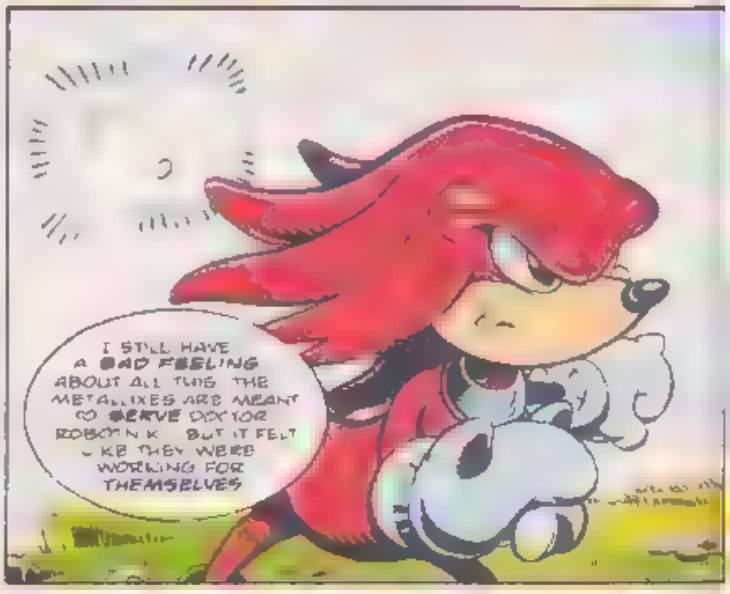
I STILL HAVE A BAD FEELING ABOUT ALL THIS. THE METALLIXES ARE MEANT TO SERVE DOCTOR ROBOTNIK. BUT IT FELT LIKE THEY WERE WORKING FOR THEMSELVES

AT THAT VERY MOMENT

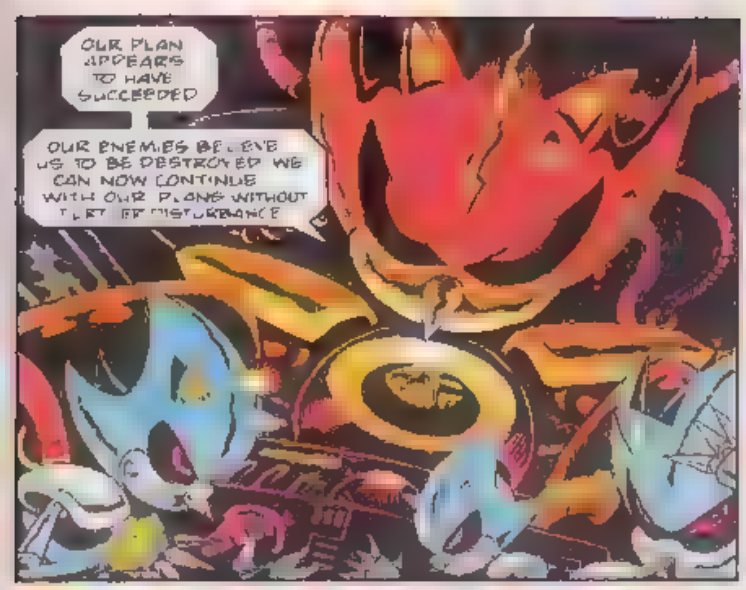

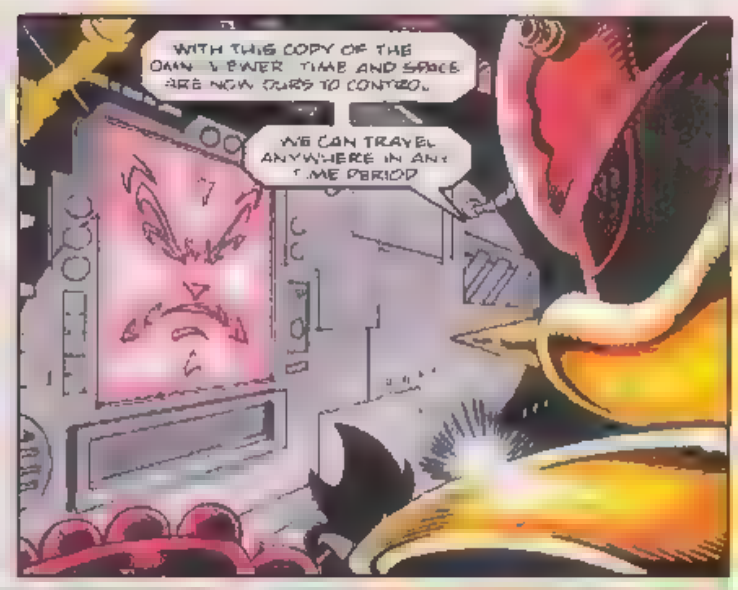

THE DAY WILL SOON BE HERE WHEN THE BROTHERHOOD OF METALLIX RULE SUPREME!

BEFORE ALL HOOMERS HOW CAN WE LEAVE THINGS LIKE THIS? WHAT ARE THE BROTHERHOOD OF METALLIX UP TO? WHERE HAVE CHAOTIX GONE? DO YOU WANT TO SEE MORE OF THEM? ANSWERS IN FUTURE ISSUES OF STC

MEANWHILE NEXT ISSUE IS KNUCKLES AND TAILS!

Q ZONE

Q IS FOR QUESTION

Q IS FOR QUERY

Q IS FOR QUANDARY

IF YOU WANT TO ENTER THE Q ZONE FOR [illegible] FAVOURITE SEGA GAMES, DROP A LINE TO:

Q ZONE, SONIC THE COMIC, 25-31 TAVISTOCK PLACE, LONDON, WC1H 9SU.

FIFA '95

MEGA DRIVE

SPECIAL Part 1

Chart topping football game, **FIFA '95** has proved a real winner with STC Boomers. In this three-part special, David Gibson supplies handy tips and advice on getting through the toughest of matches.

SELECTING YOUR FORMATION

4-4-2

4-2-4

3-5-2

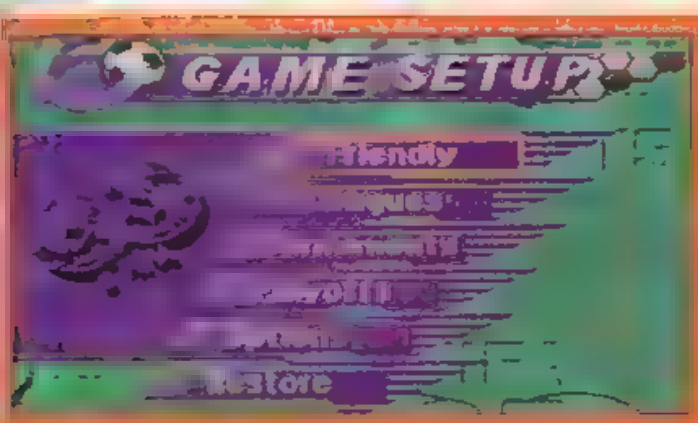

have a weak midfield.

4-3-3

Another very popular formation with Premiership teams

ball down the wings and play a 1-2 with your strikers

SWEEPER

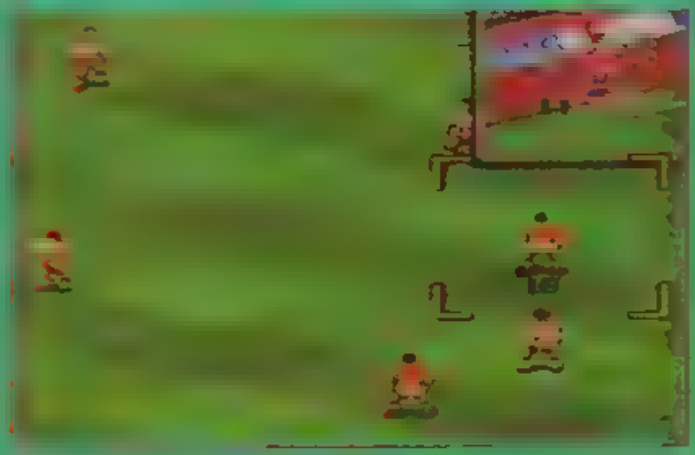

NEXT ISSUE: FIFA '95 PART 2.

SPARKSTER

LAST OF THE ROCKET KNIGHTS! Part 6

SPARKSTER HAS DESTROYED THE SOURCE OF THE EVIL ENCHANTMENT WHICH KING GEDOL HAD BEEN USING TO CONTROL THE PEOPLE OF ELHORN

I'M COMING FOR YOU GEDOL

MEANWHILE IN THE CATHEDRAL OF ZEBULOS [illegible] HAVE BEEN UNDER GEDOL'S

WAS [illegible] TO MARRY [illegible] GEDOL? I CAN'T [illegible]

OH OH [illegible] TURNING UGLY [illegible]

[illegible] TO MAKE AN EXIT. THINK I DO SO DESPISE [illegible] CONTACT WITH THE PEASANTRY

YOU'RE COMING TOO PRINCESS! NEED SOME INSURANCE!

LET ME GO YOU YOU

SO LONG SUCKERS

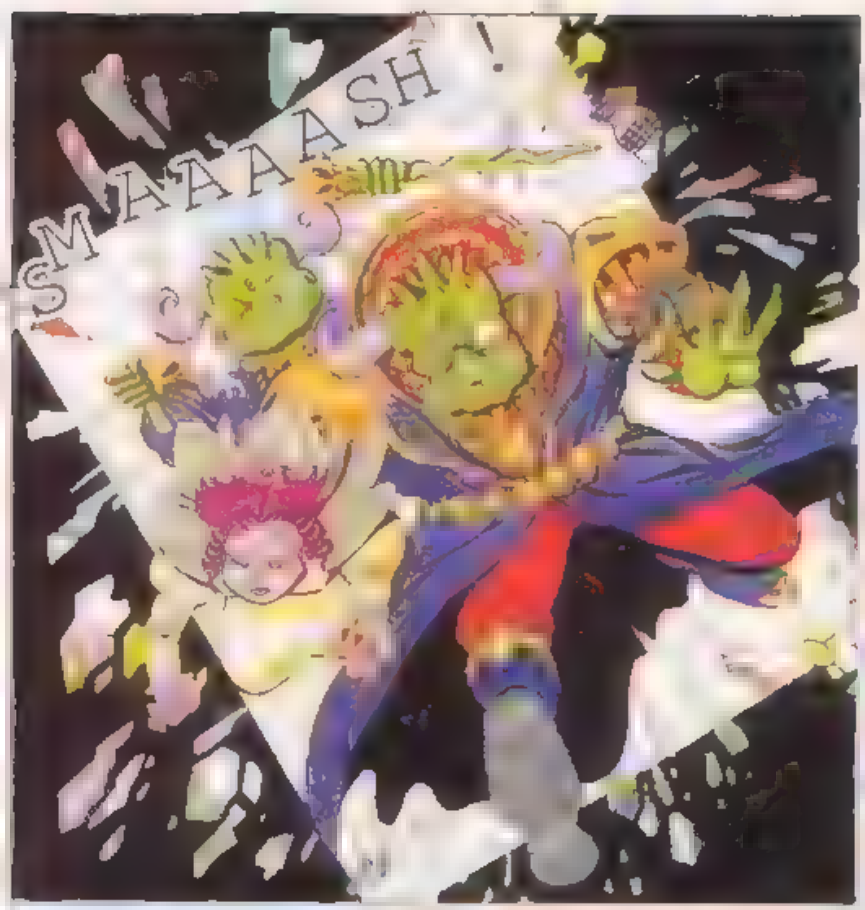

THE ONLY WAY LEFT UP!

WHADDUYA MEAN UP? CAN'T CLIMB UP THERE COME BACK YOU WORTHLESS...

OR PLEASE DON'T HURT ME I'M JUST A POOR OLD WOMAN HE FORCED ME TO DO IT ALL

LOOKS LIKE EVERYONE IS FREE FROM GEDOL'S SPELL AND THEY'RE REAL MAD!
CAN'T SAY I BLAME THEM!

WHERE'S GEDOL?

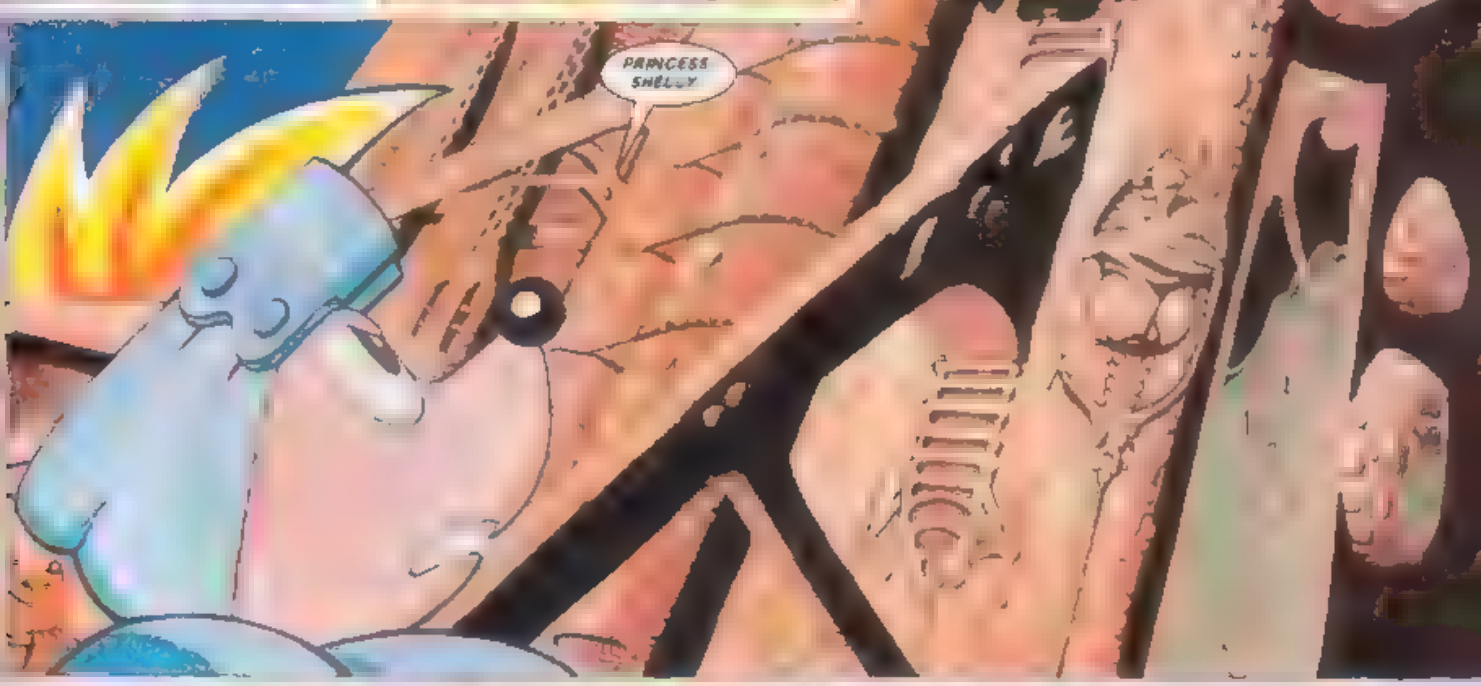
PRINCESS SHELLY

I WANT A ROCKET PACK AND A GUARANTEE OF SAFE PASSAGE* AND QUICKLY IF YOU WANT YOUR PRINCESS BACK IN ONE PIECE
NO I'M NOT GOING TO BE USED AS A HOSTAGE

YAAAA

AAAAAAA!
SHELLY, NO!
STAY AWAY FROM ME, YOU MONSTER!
DON'T BE STUPID PRINCESS, I'M GOING TO SAVE YOU!
TAKE MY HAND... THE FALL IS CERTAIN DEATH!
SO THOSE ARE THE CHOICES ARE THEY? IN THAT CASE I THINK I'D RATHER DIE!
PRINCESS DON'T...
THE LITTLE FOOL...
THAT'S NO WAY TO SPEAK TO ROYALTY, GEDOL!
IT'S OVER, YOU SCUM!
NO!
NOOOO!

GEDOL, YOU FOOL! DID YOU EXPECT ME TO JUST STAY STILL?
GAAAAAAAAAAH!

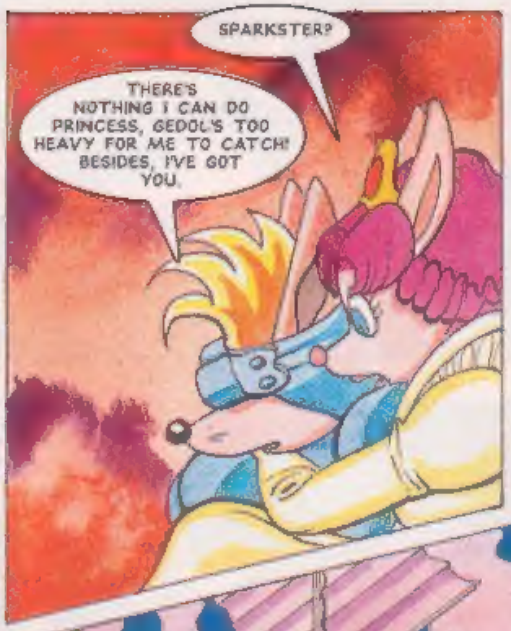
SPARKSTER?
THERE'S NOTHING I CAN DO PRINCESS, GEDOL'S TOO HEAVY FOR ME TO CATCH! BESIDES, I'VE GOT YOU.

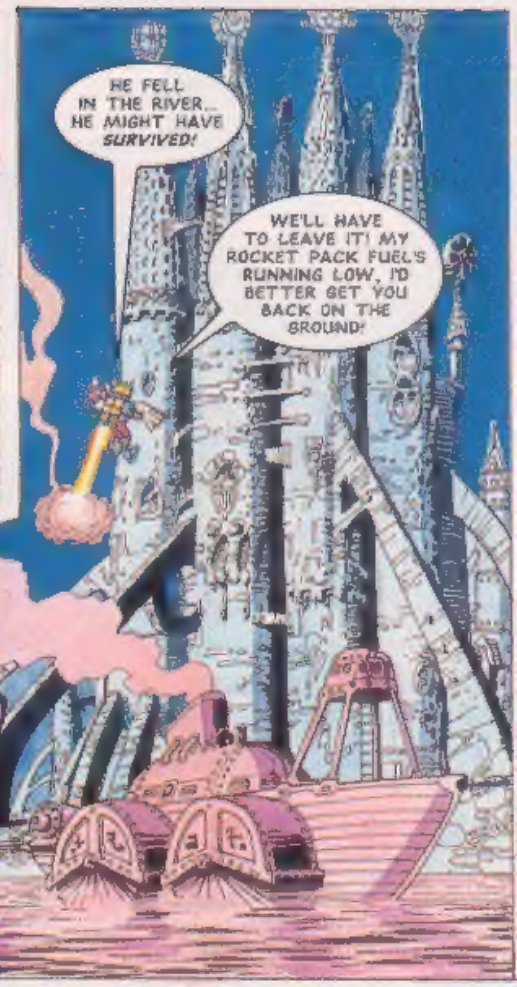
HE FELL IN THE RIVER... HE MIGHT HAVE SURVIVED!
WE'LL HAVE TO LEAVE IT! MY ROCKET PACK FUEL'S RUNNING LOW, I'D BETTER GET YOU BACK ON THE GROUND!

WHATEVER BECAME OF HIM GEDOL IS BEATEN, THIS IS THE END!

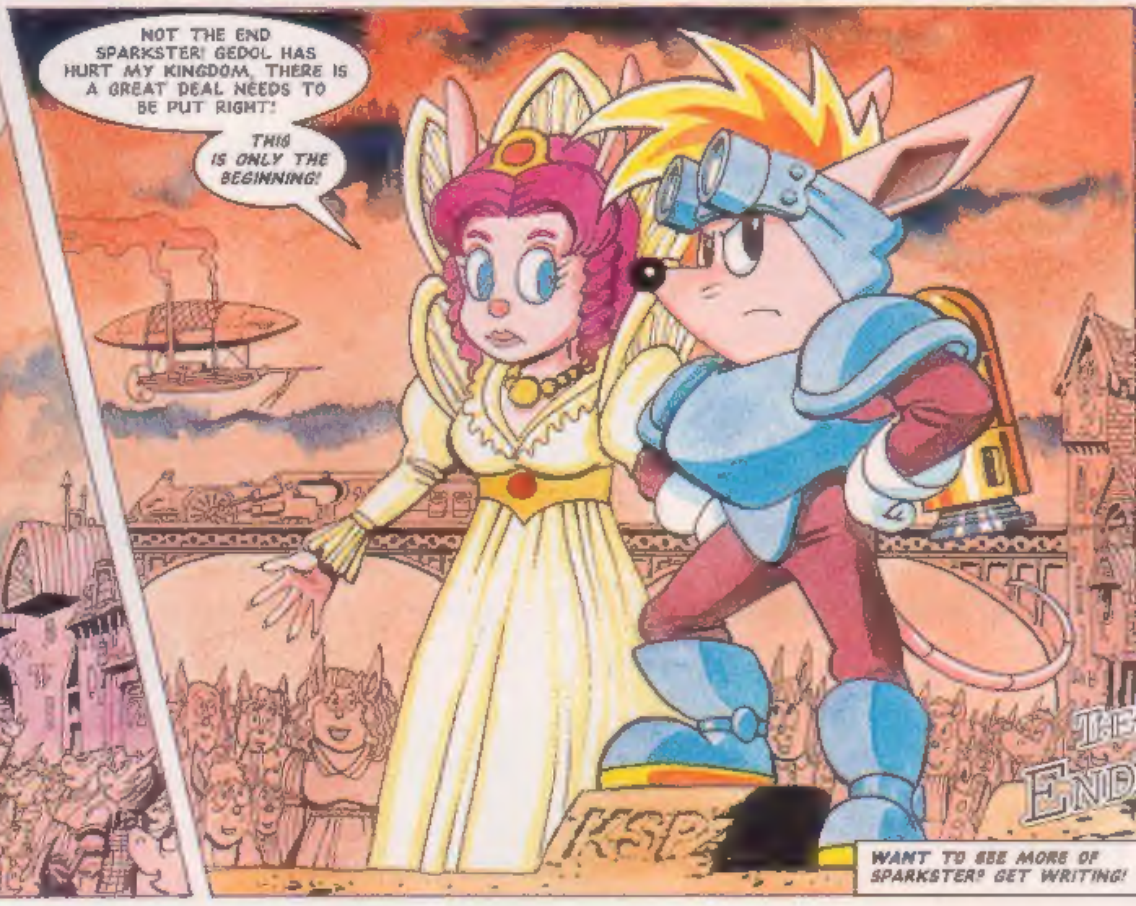
NOT THE END SPARKSTER! GEDOL HAS HURT MY KINGDOM, THERE IS A GREAT DEAL NEEDS TO BE PUT RIGHT!
THIS IS ONLY THE BEGINNING!
THE END
WANT TO SEE MORE OF SPARKSTER? GET WRITING!

SPEED LINES

EITHER POST YOUR MAIL TO:
SPEEDLINES, SONIC THE COMIC, 25/31 TAVISTOCK PLACE, LONDON WC1N 9SU.
... OR USE THE E-MAIL SERVICE (SEE BELOW FOR DETAILS).

FUN IN THE 'POOL!

Dear *STC*,

I won the Sony Psygnosis/Flink competition where my dad and I spent a fantastic VIP day in Liverpool. We were treated to a tour round the offices learning how computer games are made. I was given a huge bag of games, t-shirts, posters and CD's. They even took a photo of me, scanned it into the computer and added the graphics *(see right)*. Thanks everyone!

Ben Tucker, Reading, Berks.
Sonic Stationery Winner.

Well Ben, as the old song goes: Sony, Sony. So good to me ...

TELLING TAILS

Dear *STC*,

Would you ever consider a Tails origin story, explaining to us Boomers how he got his two tails?

Michael Freer, Fitzwilliam, W Yorks.
Sonic Stationery Winner.

Lend me your ears (or should it be eyes) Michael ... Tails comes from the Nameless Zone, which he left to seek his fortune in the Emerald Hill Zone; where he met Sonic (see *STC* 27). The two-tailed mystery will be revealed in a future issue of STC ... Meanwhile, Tails teams up with Knuckles for the start of something b-i-g, next issue. Don't miss it!

IN THE SWIM!

Dear *STC*,

When is Ecco the Dolphin going to return? The last series ended with the words "Swim with Ecco again in *STC* soon!" Surely a year and a bit is a long enough wait.

J. Coleman, Bramley, Surrey.
Sonic Stationery Winner.

Dig out your cossie J.C., Ecco returns in STC 60 for a brand new series.

Send your e-mail messages to:
stc@richb.demon.co.uk
Be sure to include your snail mail (postal) address if you want to win a prize!

Paul Kitching, Yarm, Cleveland.
MD owner.
Sonic Stationery Winner.

Everything printed in *Speedlines* wins one of these **Highgrove Stationery** sets, comprising of a **Sonic Organiser and Tin** (with three pencils). Boomers will find this an essential accessory to organising those important events in life.

Prizes to be despatched within approximately 28 days of publication. If you haven't received your prize after that time, please ask for **Helen Waller** on 0171 344 6400.

The Highgrove Stationery set is just part of a range of Sonic products available from most retail stationers.

NEXT ISSUE...

FREE *STC* TRANSFERS!

DOUBLE SONIC -

BROTHERHOOD OF METALLIX!

THE SEVEN BADNIKS!

DOUBLE ACT -

KNUCKLES & TAILS TEAM UP IN

THE REVENGE OF TROGG!

STC 59 - IT'S WICKED!

ON SALE SAT, 19 AUGUST '95 £1.20

DATA STRIP

I'VE BEEN READING *STC* SINCE ...

ISSUE

MY FAVOURITE ...

FILM/VIDEO IS .....

.....

BAND/SINGER IS .....

.....

MY SEGA SYSTEM ...

TICK:-

GG ☐ MCD ☐ MD ☐

MM ☐ MS ☐ 32X ☐

SATURN ☐

SEGA GAME INTO STRIP!

I WOULD LIKE TO SEE .....

.....

.....

..... AS A COMIC STRIP IN *STC*.

THIS ISSUE'S MEGA HITS!

1ST CHOICE .....

2ND CHOICE .....

3RD CHOICE .....

YOUR RATING FOR ISSUE 58

%

Post to: Data Strip/Sonic The Comic, 25/31 Tavistock Place, London WC1H 9SU.